

Householder Application for Planning Permission for works or extension to a dwelling.
Town and Country Planning Act 1990

Publication of applications on planning authority websites.

Please note that the information provided on this application form and in supporting documents may be published on the Authority's website. If you require any further clarification, please contact the Authority's planning department.

1. Site Address

Number	<input type="text" value="15"/>
Suffix	<input type="text"/>
Property name	<input type="text"/>
Address line 1	<input type="text" value="Ashcroft Close"/>
Address line 2	<input type="text"/>
Address line 3	<input type="text"/>
Town/city	<input type="text" value="Gloucester"/>
Postcode	<input type="text" value="GL4 6JX"/>

Description of site location must be completed if postcode is not known:

Easting (x)	<input type="text" value="385630"/>
Northing (y)	<input type="text" value="214952"/>

Description

2. Applicant Details

Title	<input type="text" value="MS"/>
First name	<input type="text" value="JACKIE"/>
Surname	<input type="text" value="ORR"/>
Company name	<input type="text"/>
Address line 1	<input type="text" value="15, Ashcroft Close"/>
Address line 2	<input type="text"/>
Address line 3	<input type="text"/>
Town/city	<input type="text" value="Gloucester"/>
Country	<input type="text"/>

2. Applicant Details

Postcode

Are you an agent acting on behalf of the applicant? Yes No

Primary number

Secondary number

Fax number

Email address

3. Agent Details

Title

First name

Surname

Company name

Address line 1

Address line 2

Address line 3

Town/city

Country

Postcode

Primary number

Secondary number

Fax number

Email

4. Description of Proposed Works

Please describe the proposed works:

Has the work already been started without consent? Yes No

5. Materials

Does the proposed development require any materials to be used externally? Yes No

Please provide a description of existing and proposed materials and finishes to be used externally (including type, colour and name for each material):

Walls	
Description of existing materials and finishes (optional):	FACING BRICK CAVITY CONSTRUCTION
Description of proposed materials and finishes:	FACING BRICK CAVITY CONSTRUCTION

5. Materials

Roof	
Description of existing materials and finishes (optional):	CONCRETE ROOF TILES
Description of proposed materials and finishes:	NO CHANGE

Windows	
Description of existing materials and finishes (optional):	UPVC DOUBLE GLAZED
Description of proposed materials and finishes:	NO CHANGE

Doors	
Description of existing materials and finishes (optional):	UPVC DOUBLE GLAZED
Description of proposed materials and finishes:	NO CHANGE

Boundary treatments (e.g. fences, walls)	
Description of existing materials and finishes (optional):	FENCE
Description of proposed materials and finishes:	NO CHANGE

Vehicle access and hard standing	
Description of existing materials and finishes (optional):	DRIVEWAY
Description of proposed materials and finishes:	NO CHANGE

Lighting	
Description of existing materials and finishes (optional):	240V MAINS
Description of proposed materials and finishes:	NO CHANGE

Are you supplying additional information on submitted plans, drawings or a design and access statement? Yes No

If Yes, please state references for the plans, drawings and/or design and access statement

DRAWINGS:
JO-15AC-SLP-G-001
JO-15AC-SLP-G-002

6. Trees and Hedges

Are there any trees or hedges on your own property or on adjoining properties which are within falling distance of your proposed development? Yes No

Will any trees or hedges need to be removed or pruned in order to carry out your proposal? Yes No

7. Pedestrian and Vehicle Access, Roads and Rights of Way

Is a new or altered vehicle access proposed to or from the public highway? Yes No

Is a new or altered pedestrian access proposed to or from the public highway? Yes No

7. Pedestrian and Vehicle Access, Roads and Rights of Way

Do the proposals require any diversions, extinguishment and/or creation of public rights of way?

Yes No

8. Parking

Will the proposed works affect existing car parking arrangements?

Yes No

9. Site Visit

Can the site be seen from a public road, public footpath, bridleway or other public land?

Yes No

If the planning authority needs to make an appointment to carry out a site visit, whom should they contact?

- The agent
 The applicant
 Other person

10. Pre-application Advice

Has assistance or prior advice been sought from the local authority about this application?

Yes No

11. Authority Employee/Member

With respect to the Authority, is the applicant and/or agent one of the following:

- (a) a member of staff
(b) an elected member
(c) related to a member of staff
(d) related to an elected member

It is an important principle of decision-making that the process is open and transparent.

Yes No

For the purposes of this question, "related to" means related, by birth or otherwise, closely enough that a fair-minded and informed observer, having considered the facts, would conclude that there was bias on the part of the decision-maker in the Local Planning Authority.

Do any of the above statements apply?

12. Ownership Certificates and Agricultural Land Declaration

CERTIFICATE OF OWNERSHIP - CERTIFICATE A - Town and Country Planning (Development Management Procedure) (England) Order 2015 Certificate under Article 14

I certify/The applicant certifies that on the day 21 days before the date of this application nobody except myself/the applicant was the owner* of any part of the land or building to which the application relates, and that none of the land to which the application relates is, or is part of, an agricultural holding**

* 'owner' is a person with a freehold interest or leasehold interest with at least 7 years left to run. ** 'agricultural holding' has the meaning given by reference to the definition of 'agricultural tenant' in section 65(8) of the Act.

NOTE: You should sign Certificate B, C or D, as appropriate, if you are the sole owner of the land or building to which the application relates but the land is, or is part of, an agricultural holding.

Person role

- The applicant
 The agent

Title

First name

Surname

Declaration date (DD/MM/YYYY)

Declaration made

13. Declaration

I/we hereby apply for planning permission/consent as described in this form and the accompanying plans/drawings and additional information. I/we confirm that, to the best of my/our knowledge, any facts stated are true and accurate and any opinions given are the genuine opinions of the person(s) giving them.

Date (cannot be pre-application)

10/01/2022

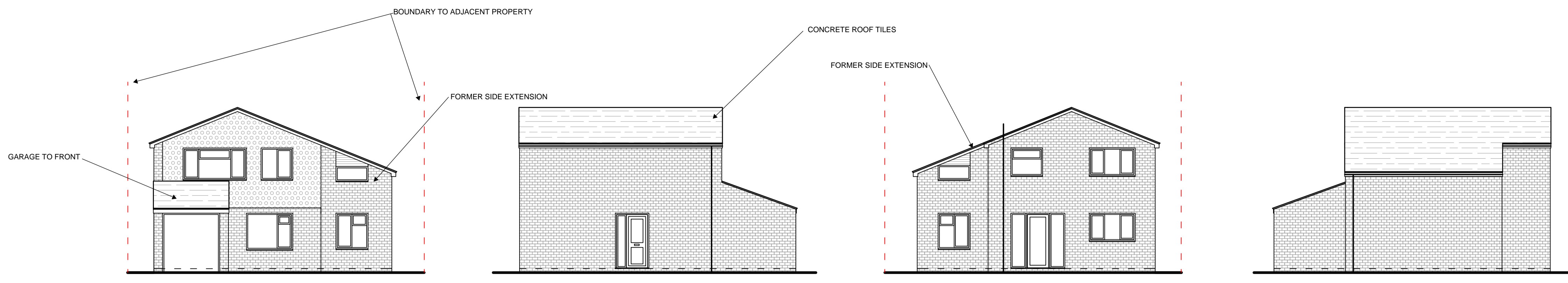

FRONT ELEVATION - 1:100

ELEVATION ON A - 1:100

REAR ELEVATION - 1:100

ELEVATION ON B - 1:100

THIS BAR SHOULD SCALE 5M @ 1:100

- NOTES
- 1) ALL DIMENSIONS TO BE CHECKED ONSITE PRIOR TO CONSTRUCTION. (INTERNAL DIMS MAY CHANGE DEPENDING ON EXTERNAL WALL CONSTRUCTION METHOD)
 - 2) A STRUCTURAL ENGINEER MUST BE CONSULTED FOR ALL STRUCTURAL WORKS
 - 3) WORKS TO BE CARRIED OUT BY COMPETENT, QUALIFIED CONTRACTORS
 - 4) ALL WORKS TO BE CARRIED OUT UNDER A LOCAL AUTHORITY BUILDING NOTICE. ALL BUILD NOTES ARE GIVEN BASED ON STANDARD BUILDING REGULATIONS DETAILS AND MAY VARY. CONSTRUCTION METHODS MAY VARY ACCORDING TO BUILDERS PREFERENCE AND BUILDING CONTROL OFFICER REQUIREMENTS. THESE DRAWINGS ARE PRODUCED FOR PLANNING ONLY.

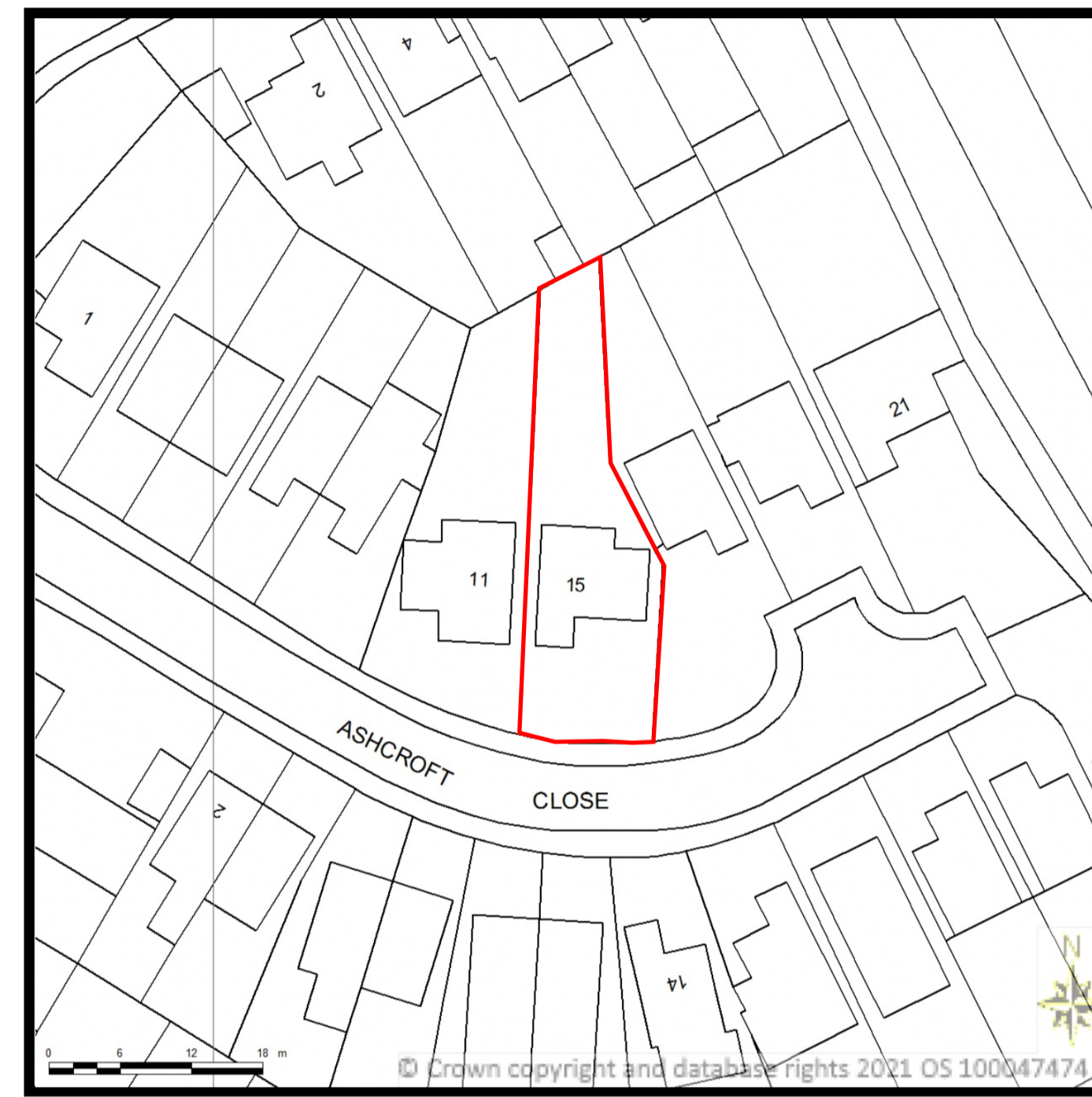

BLOCK PLAN EXISTING 1:500

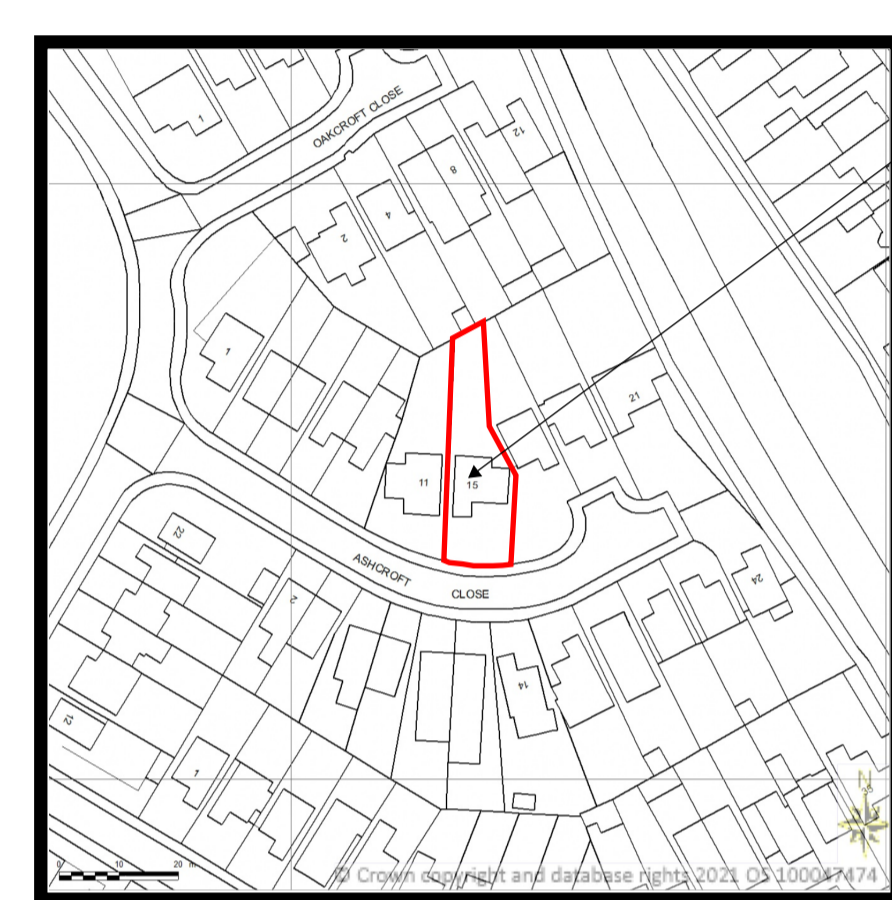

SITE LOCATION PLAN 1:1250

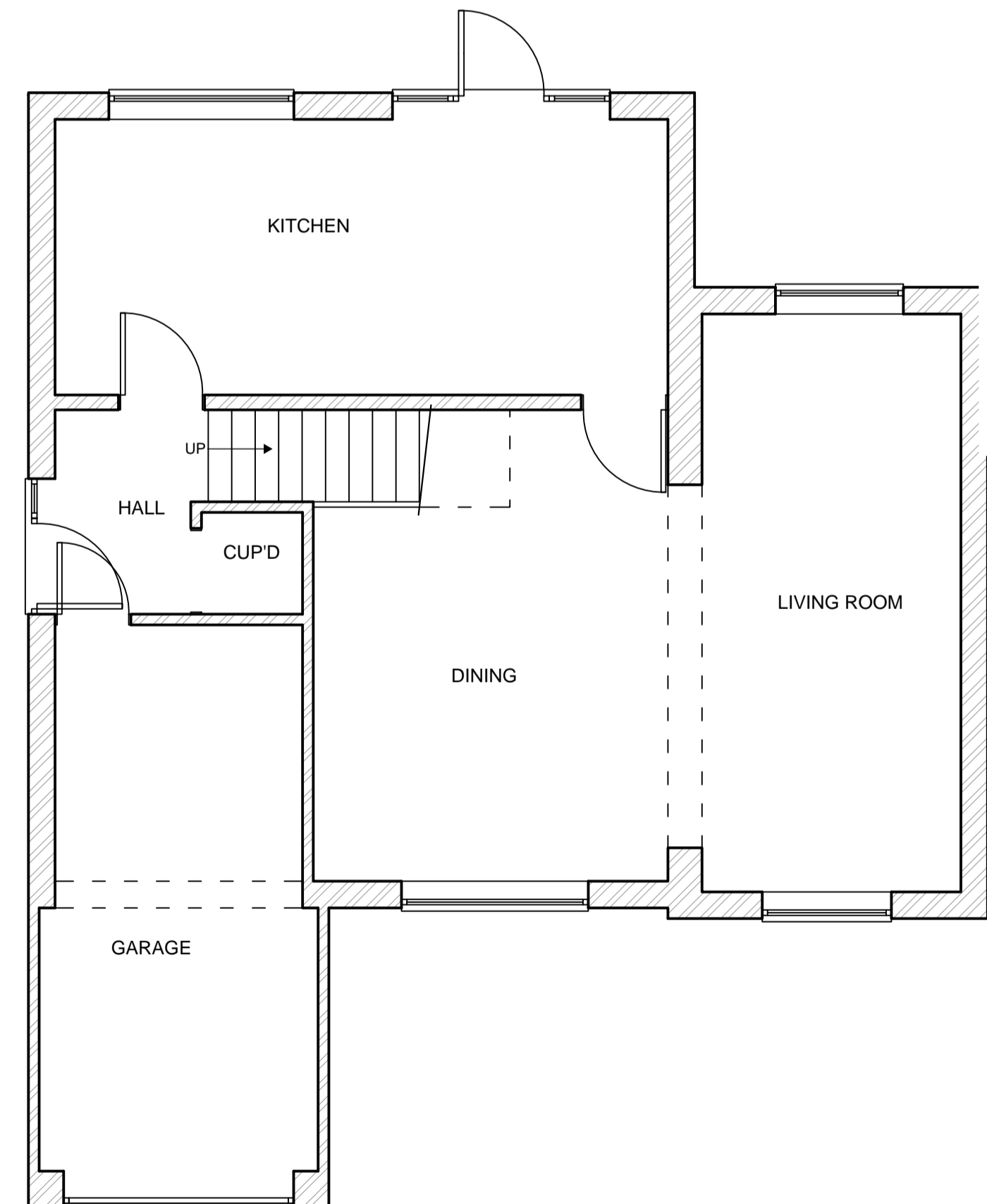

AS EXISTING GROUND FLOOR PLAN - 1:50

THIS BAR SHOULD SCALE 5M @ 1:50

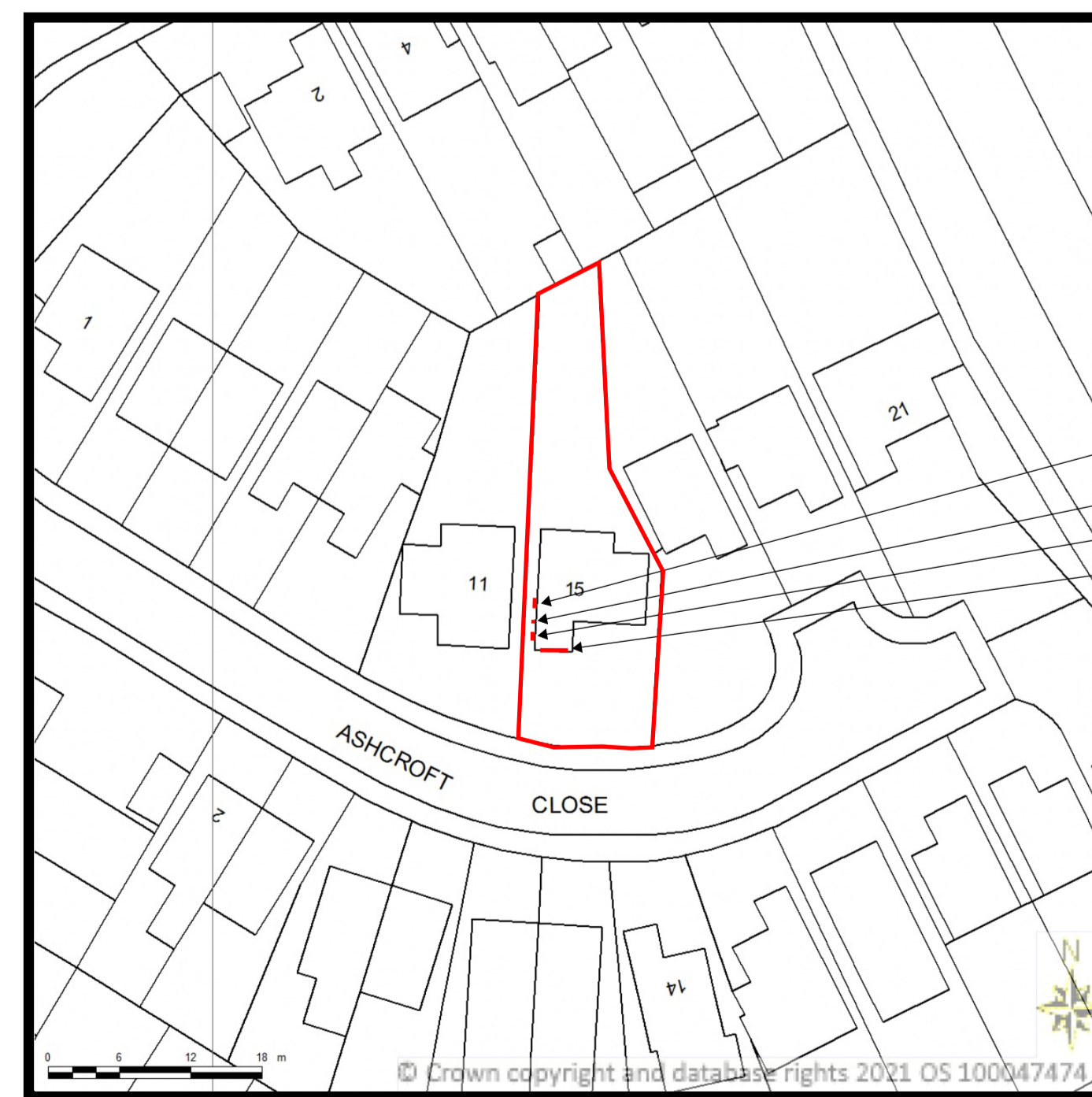

BLOCK PLAN PROPOSED 1:500

REV A: ADDITIONAL BLOCK PLAN ADDED - FEB 2022

HOMEPLAN
DRAFTING SERVICES
ARCHITECTURE PLANNING DESIGN

CLIENT/PROJECT:
J ORR
ALTERATIONS TO
15 ASHCROFT CLOSE
ST. LEONARDS PARK
GLOUCESTER GL4 6JX

TITLE:
AS EXISTING PLANS AND ELEVATIONS INCLUDING SITE
LOCATION AND EXISTING AND PROPOSED BLOCK PLAN

SCALE:
1:1250, 1:500, 1:100 AND 1:50 @ A1

DATE:
DEC 2021

JO-15AC-SLP-G-001A

FOR PLANNING ONLY

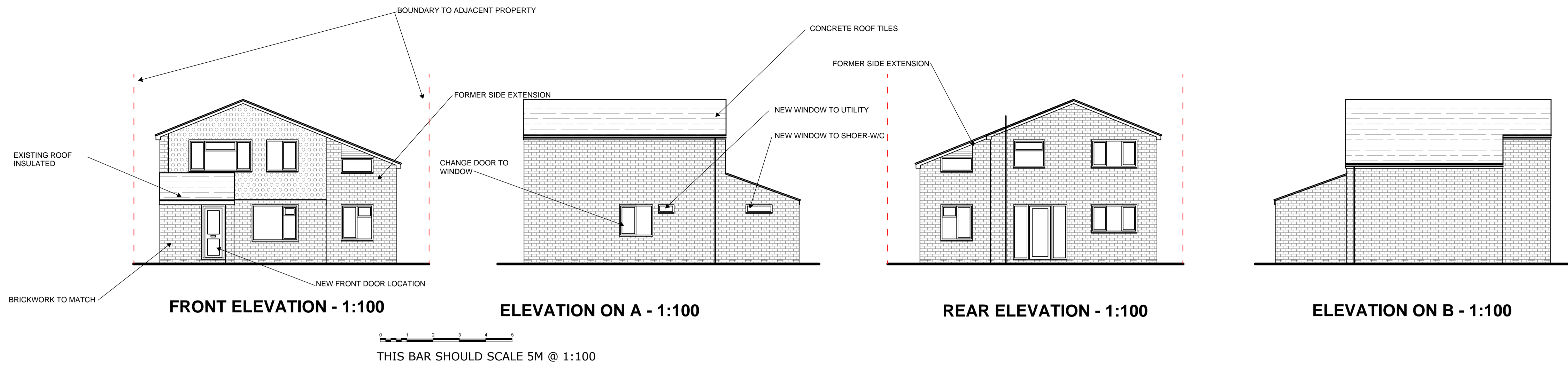

NOTES
 1) ALL DIMENSIONS TO BE CHECKED ONSITE PRIOR TO CONSTRUCTION. (INTERNAL DIMS MAY CHANGE DEPENDING ON EXTERNAL WALL CONSTRUCTION METHOD)
 2) A STRUCTURAL ENGINEER MUST BE CONSULTED FOR ALL STRUCTURAL WORKS
 3) WORKS TO BE CARRIED OUT BY COMPETENT, QUALIFIED CONTRACTORS
 4) ALL WORKS TO BE CARRIED OUT UNDER ALOCAL AUTHORITY BUILDING NOTICE
 ALL BUILD NOTES ARE GIVEN BASED ON STANDARD BUILDING REGULATIONS DETAILS AND MAY VARY; CONSTRUCTION METHODS MAY VARY ACCORDING TO BUILDERS PREFERENCE AND BUILDING CONTROL OFFICER REQUIREMENTS.
 THESE DRAWINGS ARE PRODUCED FOR PLANNING ONLY.

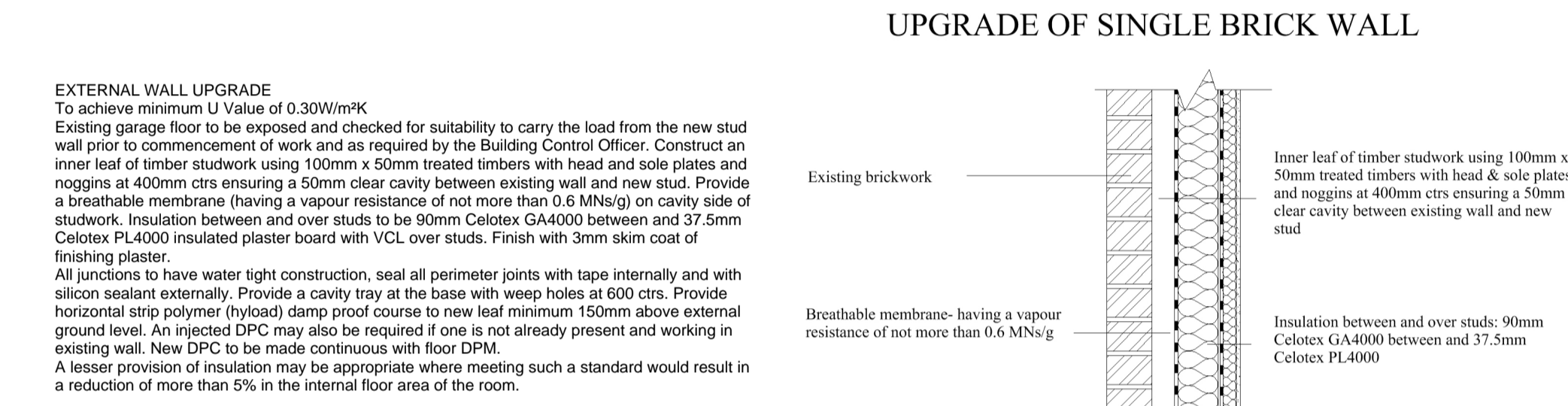

EXTERNAL WALL UPGRADE
 To achieve minimum U Value of 0.30W/m²K
 Existing garage floor to be exposed and checked for suitability to carry the load from the new stud wall prior to commencement of work and as required by the Building Control Officer. Construct an inner leaf of timber studwork using 100mm x 50mm treated timbers with head & sole plates and noggins at 400mm ctrs ensuring a 50mm clear cavity between existing wall and new stud. Provide a breathable membrane (having a vapour resistance of not more than 0.6 MNs/g) on cavity side of studwork. Insulation between and over studs to be 90mm Celotex GA4000 between and 37.5mm Celotex PL4000 insulated plaster board with VCL over studs. Finish with 5mm skim coat of finishing plaster.
 All junctions to have water tight construction, seal all perimeter joints with tape internally and with silicon sealant externally. Provide a cavity trap at the base with weep holes at 600 ctrs. Provide horizontal strip polymer (hydro) damp proof course to new leaf minimum 150mm above external ground level. An injected DPC may also be required if one is not already present and working in existing wall. New DPC to be made continuous with floor DPM.
 A lesser provision of insulation may be appropriate where meeting such a standard would result in a reduction of more than 5% in the internal floor area of the room.

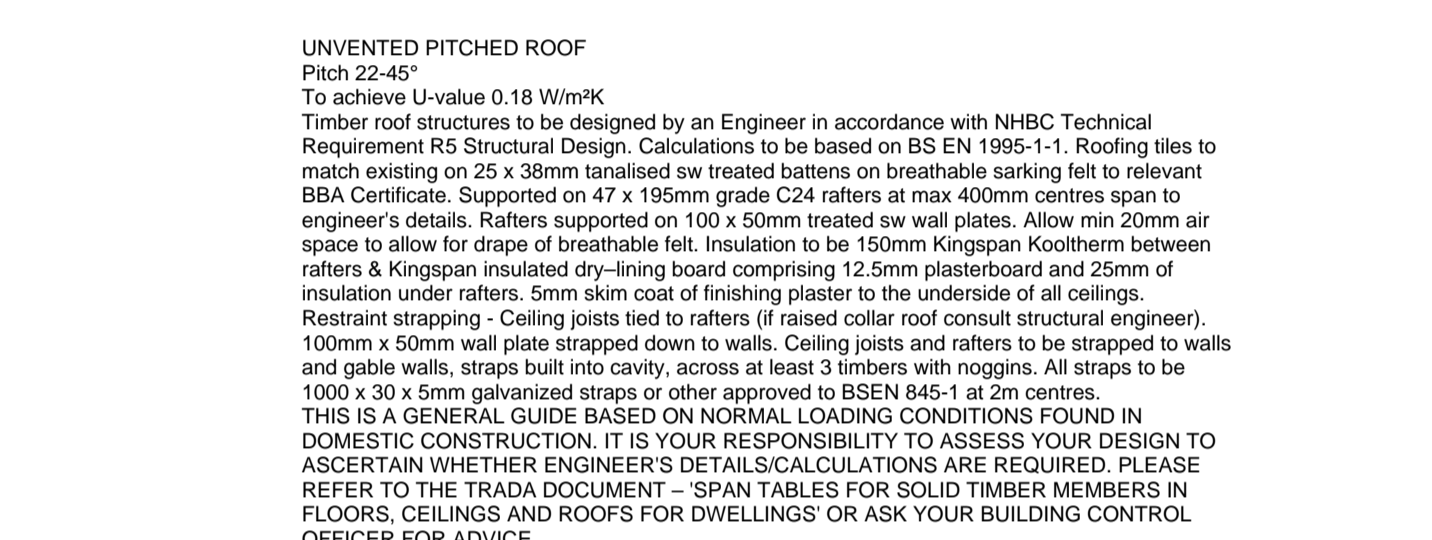

UNVENTED PITCHED ROOF
 Pitch 22-45°
 To achieve U-value 0.18 W/m²K
 Timber roof structures to be designed by an Engineer in accordance with NHEC Technical Requirement R5 Structural Design. Calculations to be based on BS EN 1995-1-1. Roofing tiles to match existing on 25 x 38mm tanalised sw treated battens on breathable sarking felt to relevant BBA Certificate. Supported on 47 x 195mm grade C24 rafters at max 400mm centres span to engineer's details. Rafters supported on 100 x 50mm treated sw wall plates. Allow min 20mm air space to allow for draps of breathable felt. Insulation to be 150mm Kingspan Kooltherm between rafters & Kingspan insulated dry-lining board comprising 12.5mm plasterboard and 25mm of insulation under rafters. 5mm skim coat of finishing plaster to the underside of all ceilings. Restraint strapping - Ceiling joists tied to rafters (if raised collar roof consult structural engineer). 100mm x 50mm wall plate strapped down to walls. Ceiling joists and rafters to be strapped to walls and gable walls, straps built into cavity, across at least 3 timbers with noggins. All straps to be 1000 x 30 x 5mm galvanized straps or other approved to BSEN 845-1 at 2m centres.
 THIS IS A GENERAL GUIDE BASED ON NORMAL LOADING CONDITIONS FOUND IN DOMESTIC CONSTRUCTION. IT IS YOUR RESPONSIBILITY TO ASSESS YOUR DESIGN TO ASCERTAIN WHETHER ENGINEER'S DETAIL CALCULATIONS ARE REQUIRED. PLEASE REFER TO THE TRADA DOCUMENT - SPAN TABLES FOR SOLID TIMBER MEMBERS IN FLOORS, CEILINGS AND ROOFS FOR DWELLINGS OR ASK YOUR BUILDING CONTROL OFFICER FOR ADVICE.

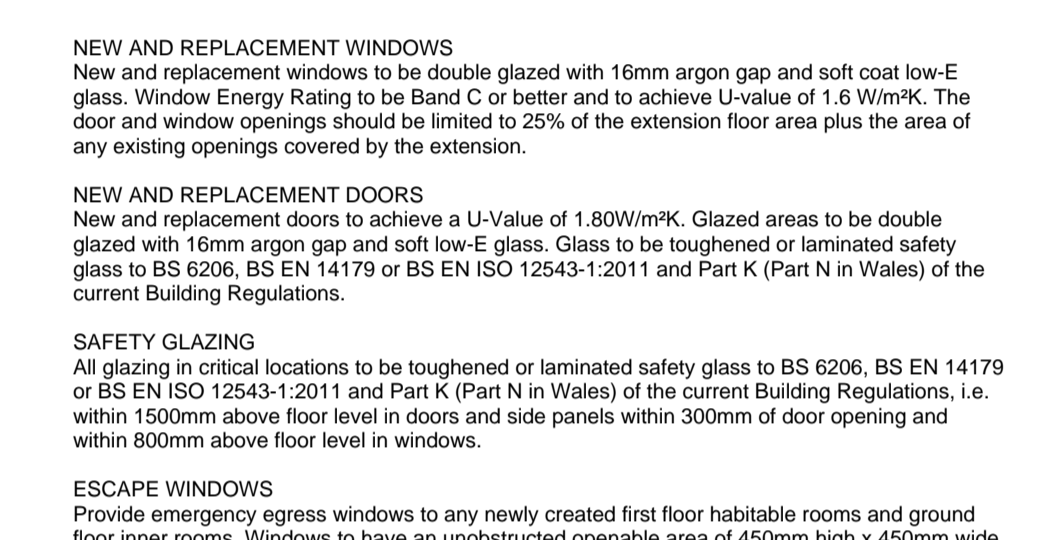

INTERNAL STUD PARTITIONS
 100mm x 50mm softwood treated timbers studs at 400mm ctrs with 50 x 100mm head and sole plates and solid intermediate horizontal noggins at 1/3 height or 450mm. Provide min 10kg/m³ density acoustic soundproof quilt lightly packed (eg. 100mm Rockwool or Iso wool mineral fibre sound insulation) in all voids the full depth of the stud. Partitions built off doubled up joists where partitions run parallel or provide noggins where at right angles, or built off DPC on thickened concrete slab if solid ground floor. Walls faced throughout with 12.5mm plaster board with skim plaster finish. Taped and jointed complete with beads and stops.

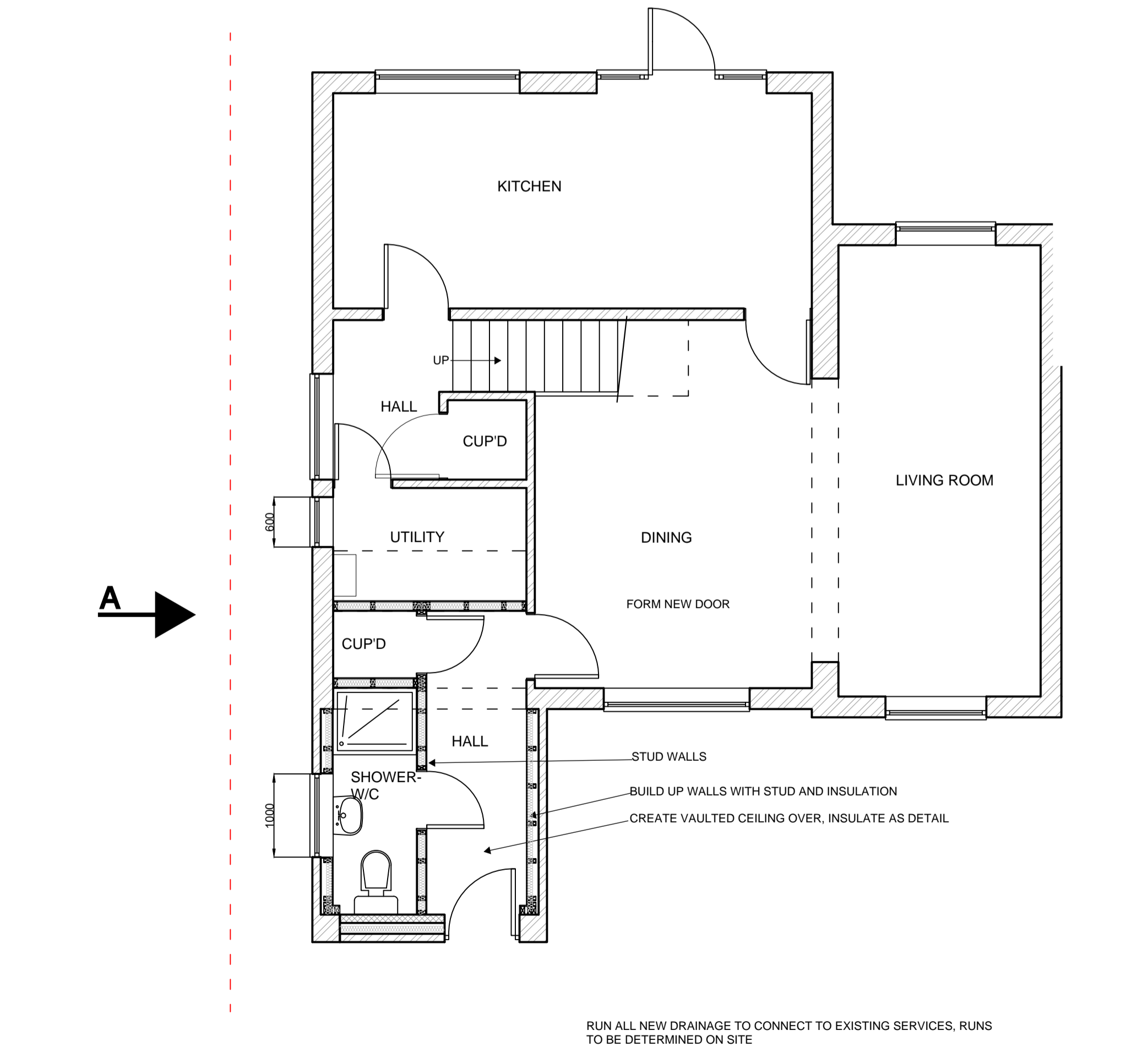

INTERNAL STUD PARTITIONS
 100mm x 50mm softwood treated timbers studs at 400mm ctrs with 50 x 100mm head and sole plates and solid intermediate horizontal noggins at 1/3 height or 450mm. Provide min 10kg/m³ density acoustic soundproof quilt lightly packed (eg. 100mm Rockwool or Iso wool mineral fibre sound insulation) in all voids the full depth of the stud. Partitions built off doubled up joists where partitions run parallel or provide noggins where at right angles, or built off DPC on thickened concrete slab if solid ground floor. Walls faced throughout with 12.5mm plaster board with skim plaster finish. Taped and jointed complete with beads and stops.

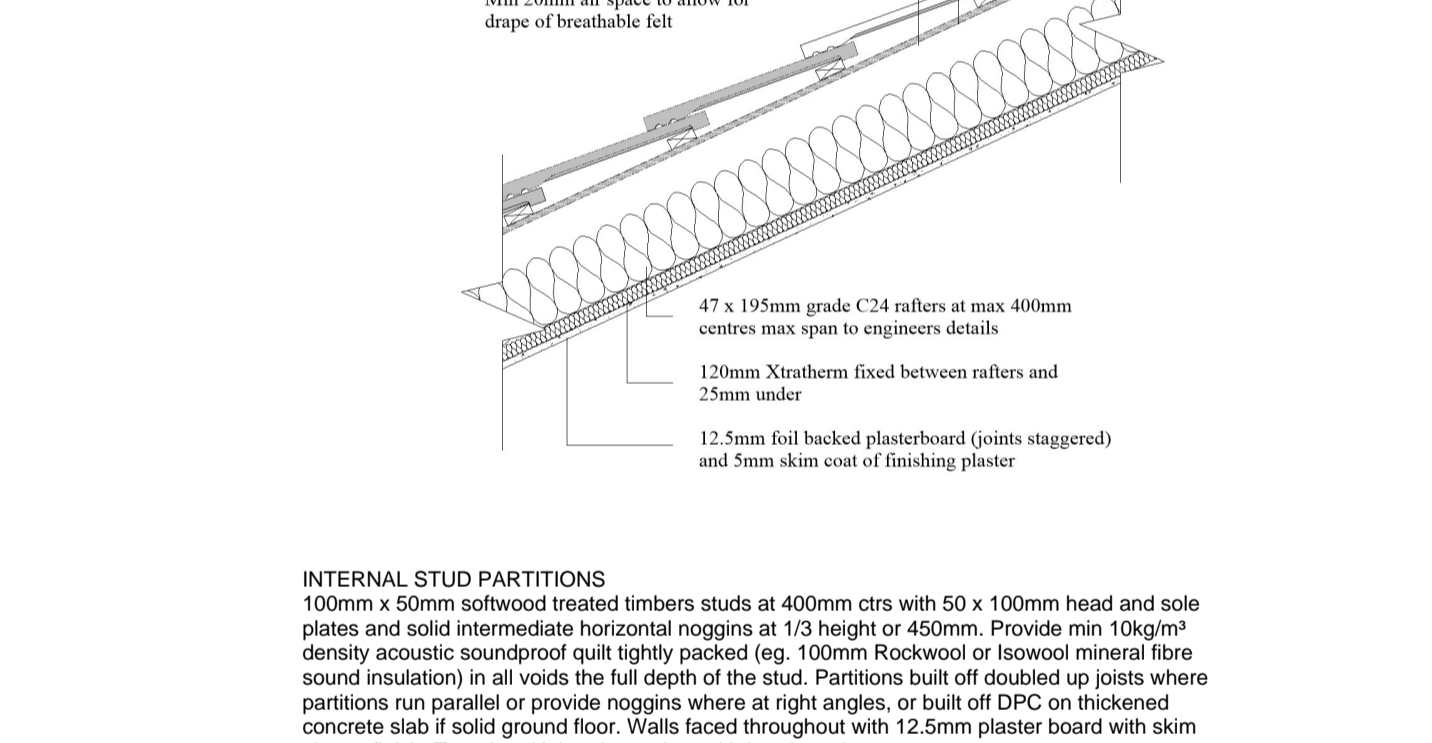

LINTELS
 - For uniformly distributed loads and standard 2 storey domestic loadings only
 Lintel widths are to be equal to wall thickness. All lintels over 750mm sized internal door openings to be 65mm deep pre-stressed concrete plank lintels. 150mm deep lintels are to be used for 900mm sized internal door openings. Lintels to have a minimum bearing of 150mm on each end. Any existing lintels carrying additional loads are to be exposed for inspection at commencement of work on site. All pre-stressed concrete lintels to be designed and manufactured in accordance with BS 8110, with a concrete strength of 50 or 40 N/mm² and incorporating steel strands to BS 5896 to support loadings assessed to BS 5977 Part 1.
 For other structural openings provide proprietary insulated steel lintels suitable for spans and loadings in compliance with Approved Document A and lintel manufacturers standard tables. Stop ends, DPC trays and weep holes to be provided above all externally located lintels.

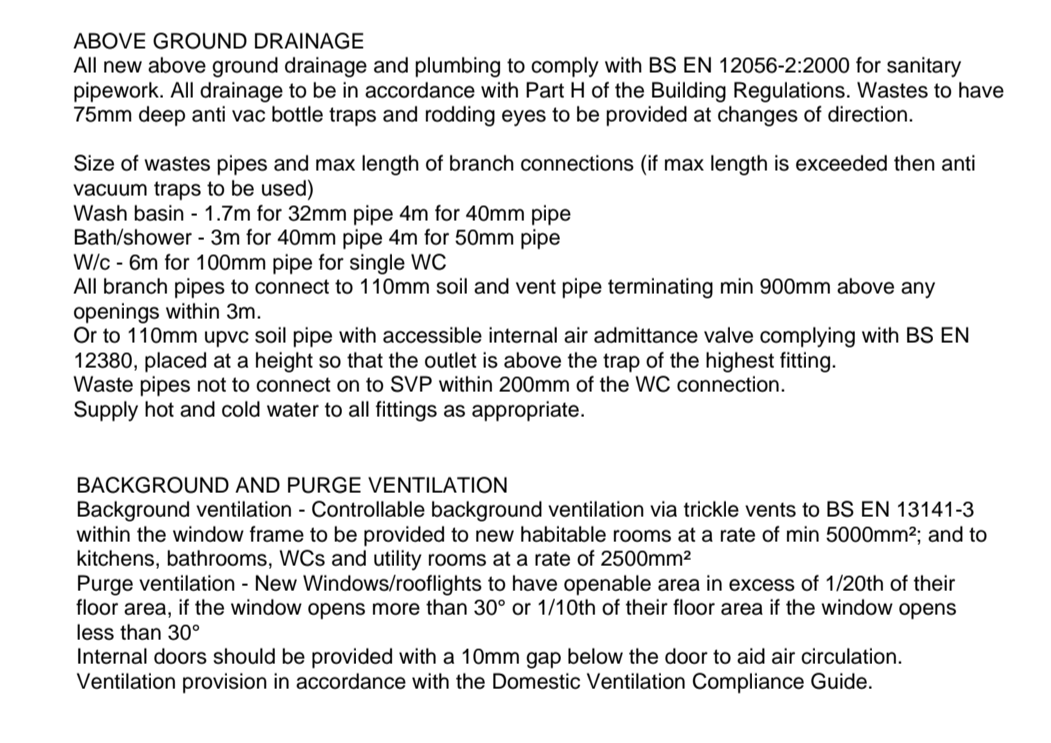

LINTELS
 - For uniformly distributed loads and standard 2 storey domestic loadings only
 Lintel widths are to be equal to wall thickness. All lintels over 750mm sized internal door openings to be 65mm deep pre-stressed concrete plank lintels. 150mm deep lintels are to be used for 900mm sized internal door openings. Lintels to have a minimum bearing of 150mm on each end. Any existing lintels carrying additional loads are to be exposed for inspection at commencement of work on site. All pre-stressed concrete lintels to be designed and manufactured in accordance with BS 8110, with a concrete strength of 50 or 40 N/mm² and incorporating steel strands to BS 5896 to support loadings assessed to BS 5977 Part 1.
 For other structural openings provide proprietary insulated steel lintels suitable for spans and loadings in compliance with Approved Document A and lintel manufacturers standard tables. Stop ends, DPC trays and weep holes to be provided above all externally located lintels.

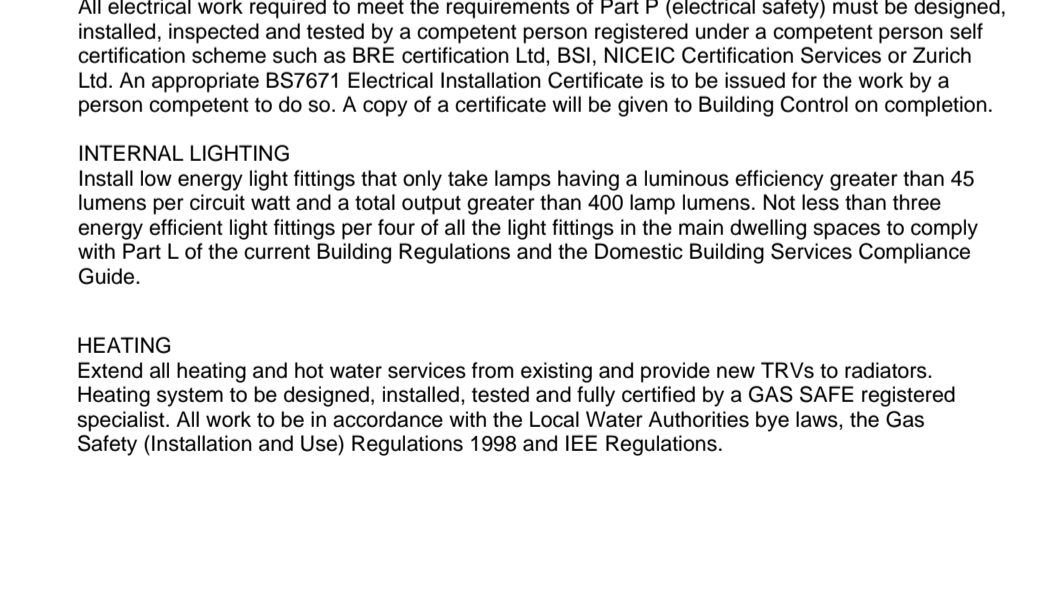

LINTELS
 - For uniformly distributed loads and standard 2 storey domestic loadings only
 Lintel widths are to be equal to wall thickness. All lintels over 750mm sized internal door openings to be 65mm deep pre-stressed concrete plank lintels. 150mm deep lintels are to be used for 900mm sized internal door openings. Lintels to have a minimum bearing of 150mm on each end. Any existing lintels carrying additional loads are to be exposed for inspection at commencement of work on site. All pre-stressed concrete lintels to be designed and manufactured in accordance with BS 8110, with a concrete strength of 50 or 40 N/mm² and incorporating steel strands to BS 5896 to support loadings assessed to BS 5977 Part 1.
 For other structural openings provide proprietary insulated steel lintels suitable for spans and loadings in compliance with Approved Document A and lintel manufacturers standard tables. Stop ends, DPC trays and weep holes to be provided above all externally located lintels.

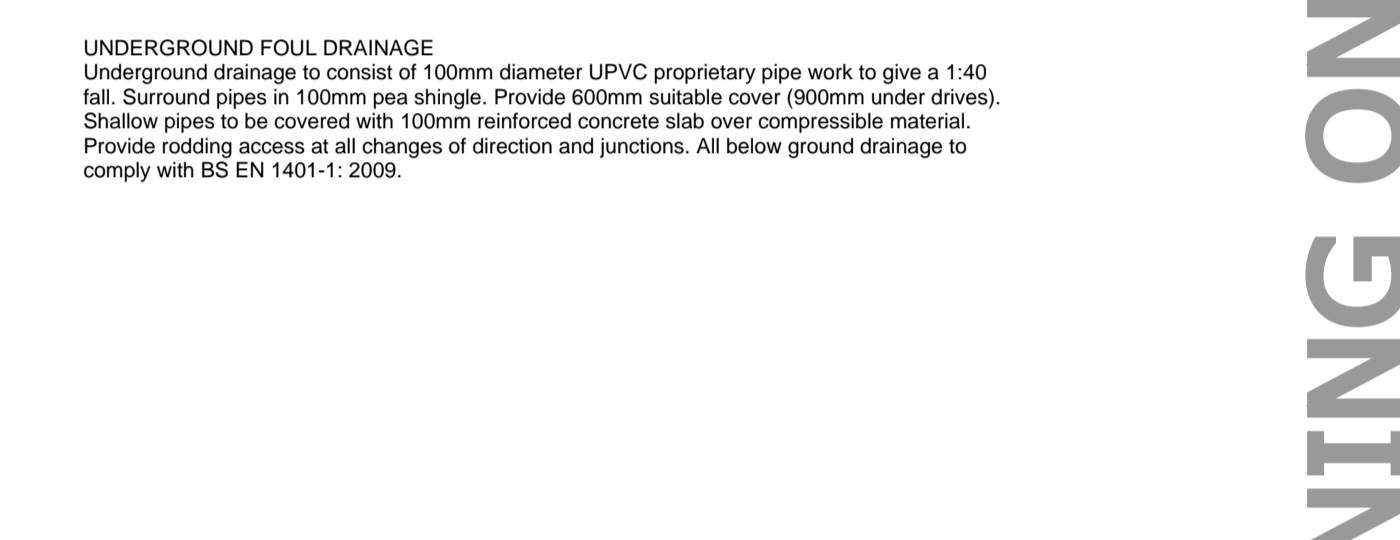

UNDERGROUND FOUL DRAINAGE
 Underground drainage to consist of 100mm diameter UPVC proprietary pipe work to give a 1:40 fall. Surround pipes in 100mm pea shingle. Provide 600mm suitable cover (900mm under drives). Shallow pipes to be covered with 100mm reinforced concrete slab over compressible material. Provide rodding access at all changes of direction and junctions. All below ground drainage to comply with BS EN 1401-1: 2009.



INTERNAL STUD PARTITIONS
 100mm x 50mm softwood treated timbers studs at 400mm ctrs with 50 x 100mm head and sole plates and solid intermediate horizontal noggins at 1/3 height or 450mm. Provide min 10kg/m³ density acoustic soundproof quilt lightly packed (eg. 100mm Rockwool or Iso wool mineral fibre sound insulation) in all voids the full depth of the stud. Partitions built off doubled up joists where partitions run parallel or provide noggins where at right angles, or built off DPC on thickened concrete slab if solid ground floor. Walls faced throughout with 12.5mm plaster board with skim plaster finish. Taped and jointed complete with beads and stops.



LINTELS
 - For uniformly distributed loads and standard 2 storey domestic loadings only
 Lintel widths are to be equal to wall thickness. All lintels over 750mm sized internal door openings to be 65mm deep pre-stressed concrete plank lintels. 150mm deep lintels are to be used for 900mm sized internal door openings. Lintels to have a minimum bearing of 150mm on each end. Any existing lintels carrying additional loads are to be exposed for inspection at commencement of work on site. All pre-stressed concrete lintels to be designed and manufactured in accordance with BS 8110, with a concrete strength of 50 or 40 N/mm² and incorporating steel strands to BS 5896 to support loadings assessed to BS 5977 Part 1.
 For other structural openings provide proprietary insulated steel lintels suitable for spans and loadings in compliance with Approved Document A and lintel manufacturers standard tables. Stop ends, DPC trays and weep holes to be provided above all externally located lintels.

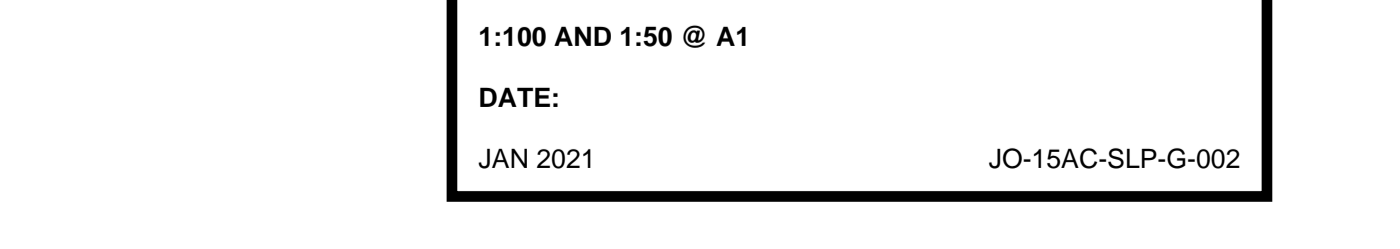

FOR PLANNING ONLY

HOMEPLAN
 DRAFTING SERVICES
 ARCHITECTURE PLANNING DESIGN

CLIENT/PROJECT:
 J ORR
 ALTERATIONS TO
 15 ASHCROFT CLOSE
 ST. LEONARDS PARK
 GLOUCESTER GL4 6JX

TITLE:
 AS PROPOSED PLANS AND ELEVATIONS

SCALE:
 1:100 AND 1:50 @ A1

DATE:
 JAN 2021

JO-15AC-SLP-G-002

