

SITE PLAN

1:1250

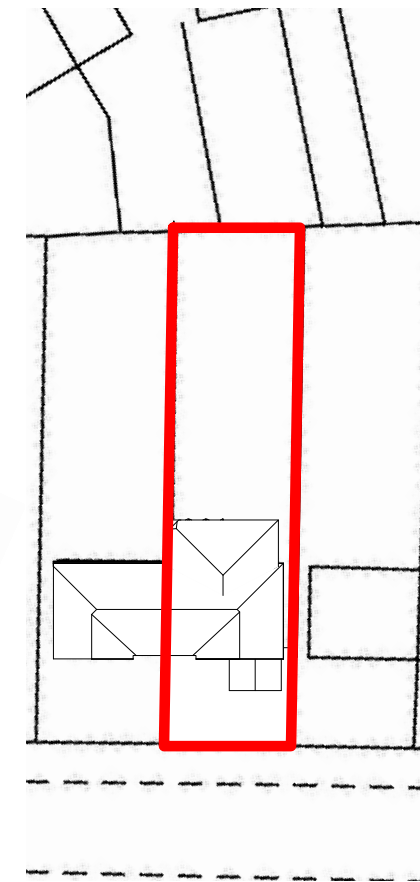

BLOCK PLAN

1:500

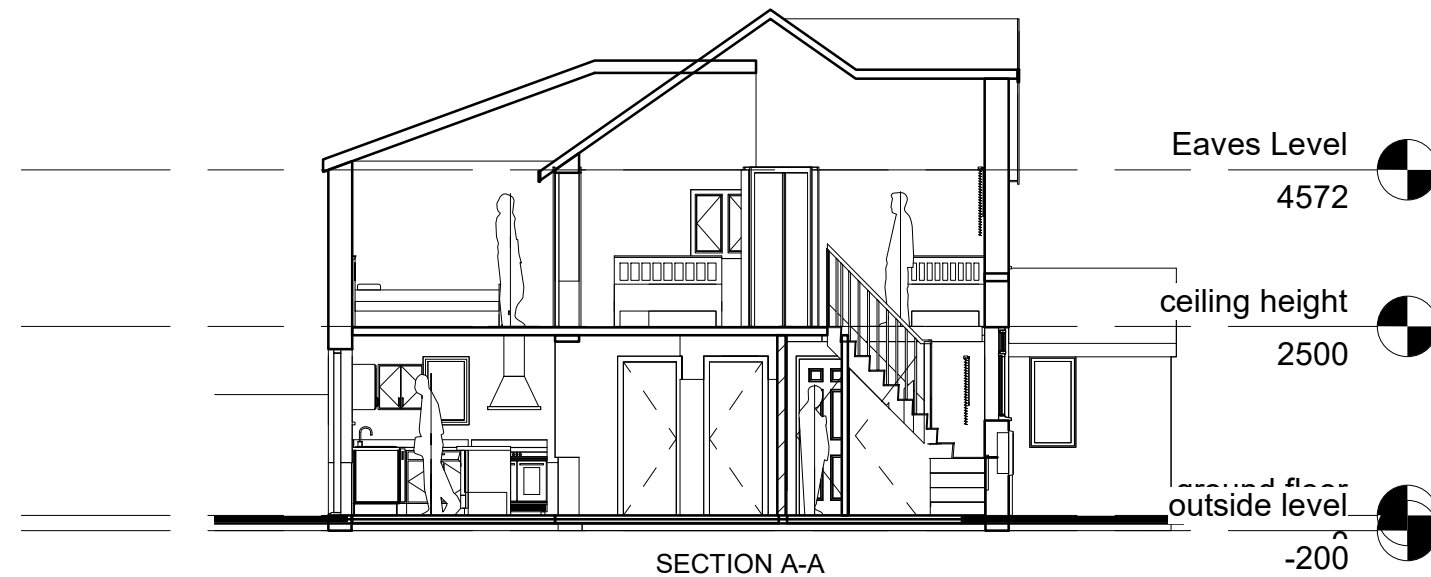

SECTION A-A

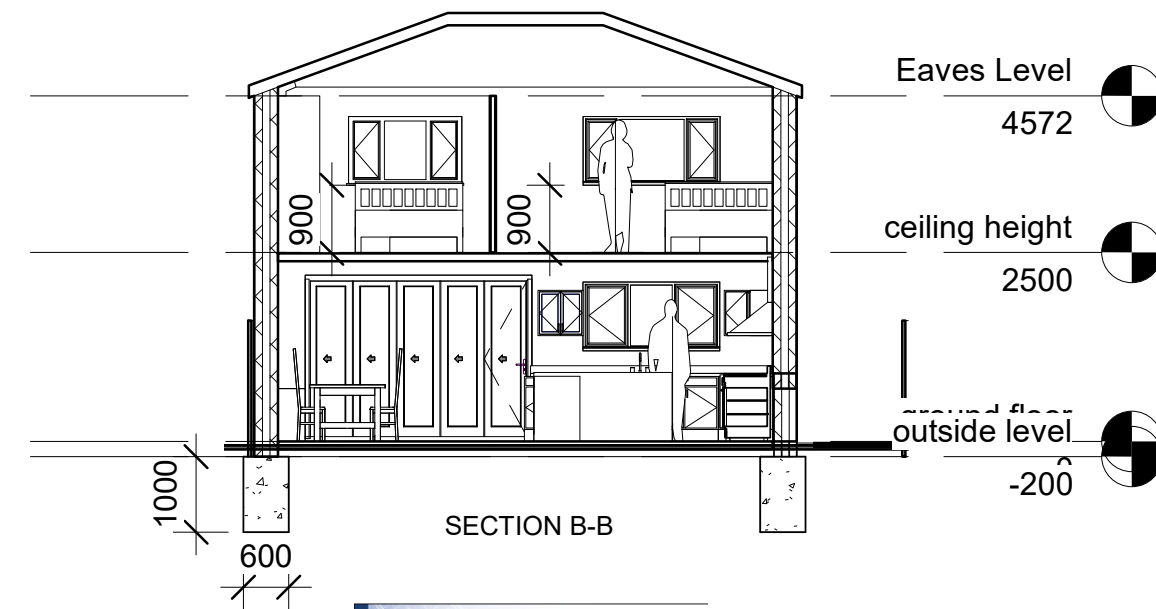

SECTION B-B

PROPOSED SITE/BLOCK PLAN



Project: 54 Sapperton Road
 Client: Mr & Mrs Wild
 Drawing: Proposed Site/Block Plan
 Drawn By Lloyd Gordon
 Date: 14/07/2022
 Scale: 1:1250, 1:500, @A3
 Revision: 1



FRONT ELEVATION

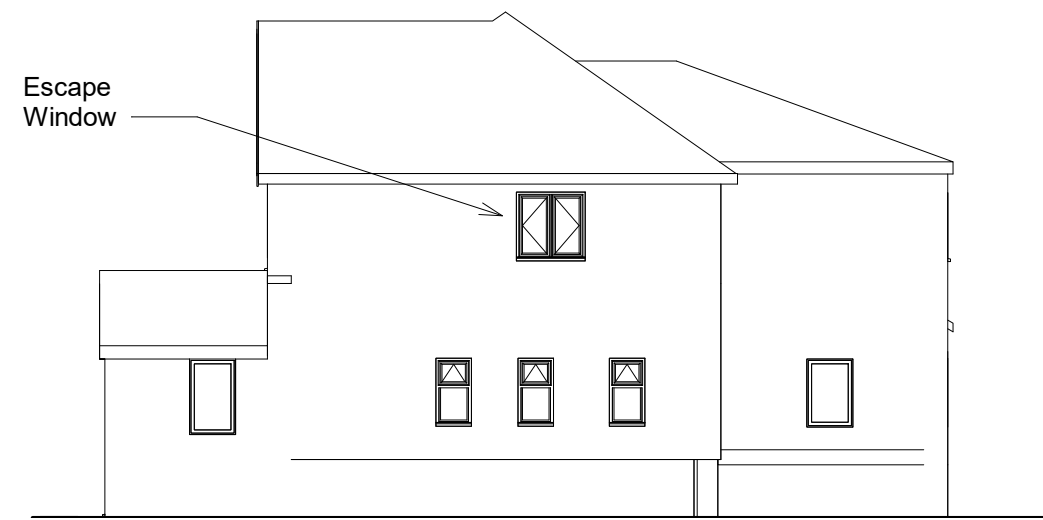

SIDE ELEVATION



REAR ELEVATION

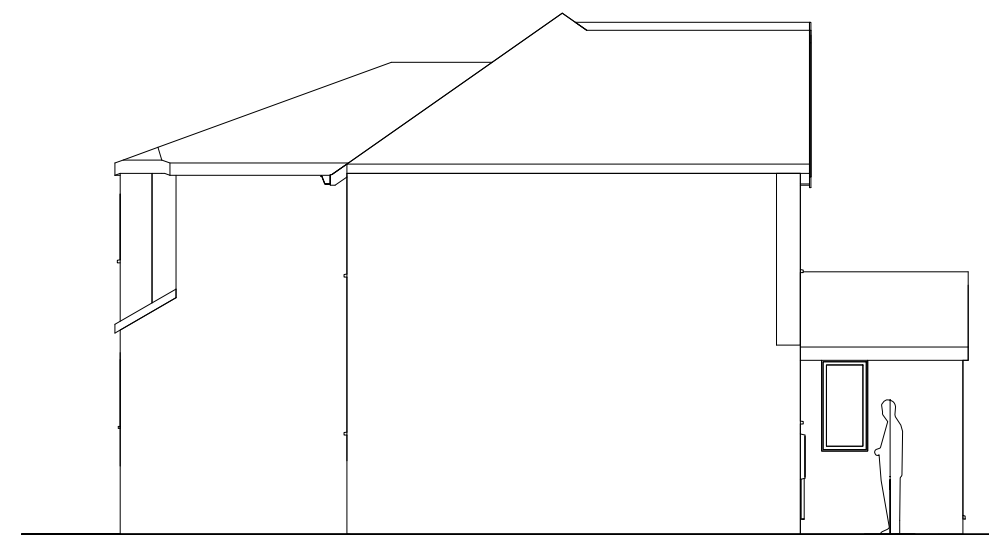

SIDE ELEVATION

1:100

PROPOSED ELEVATIONS

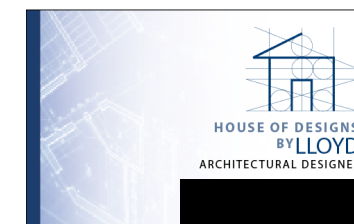

Project: 54 Sapperton Road
 Client: Mr & Mrs Wild
 Drawing: Proposed Elevations
 Drawn By Lloyd Gordon
 Date: 14/07/2022
 Scale: 1:100 @A3
 Revision: 1

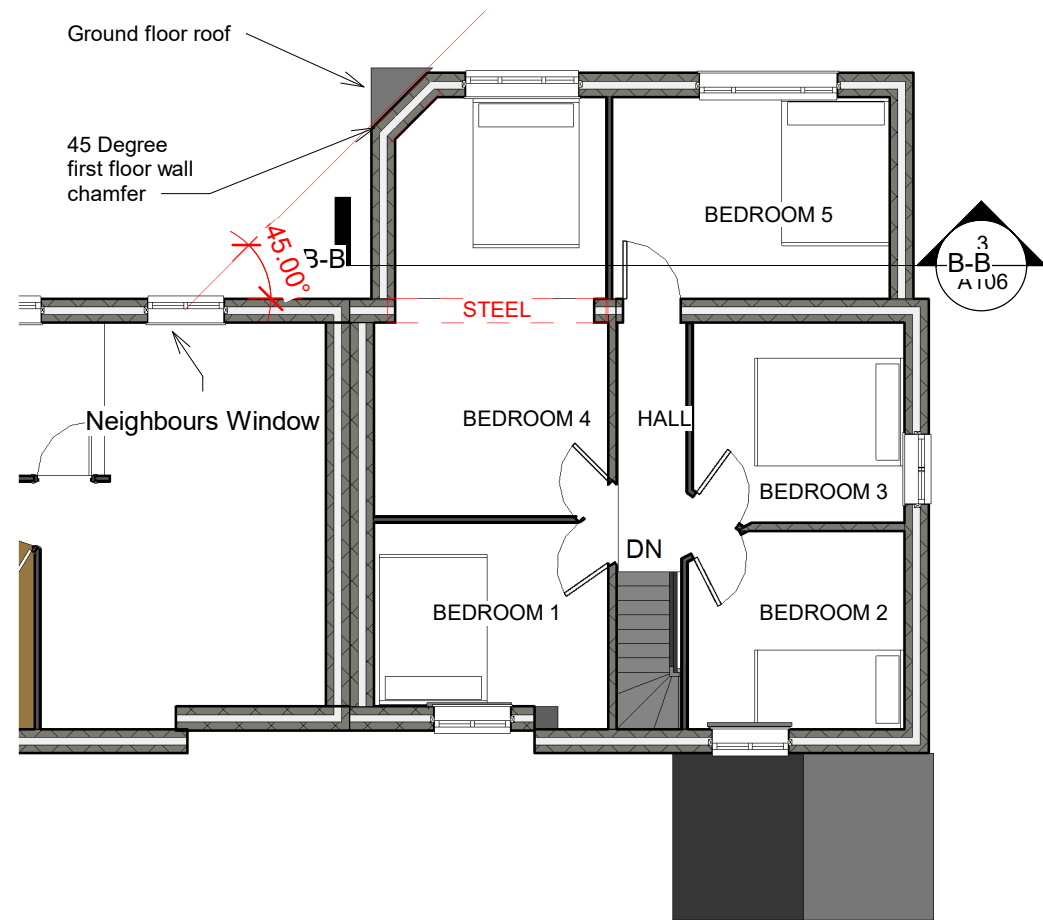

Neighbours Window 45 Degree Rule

1:100

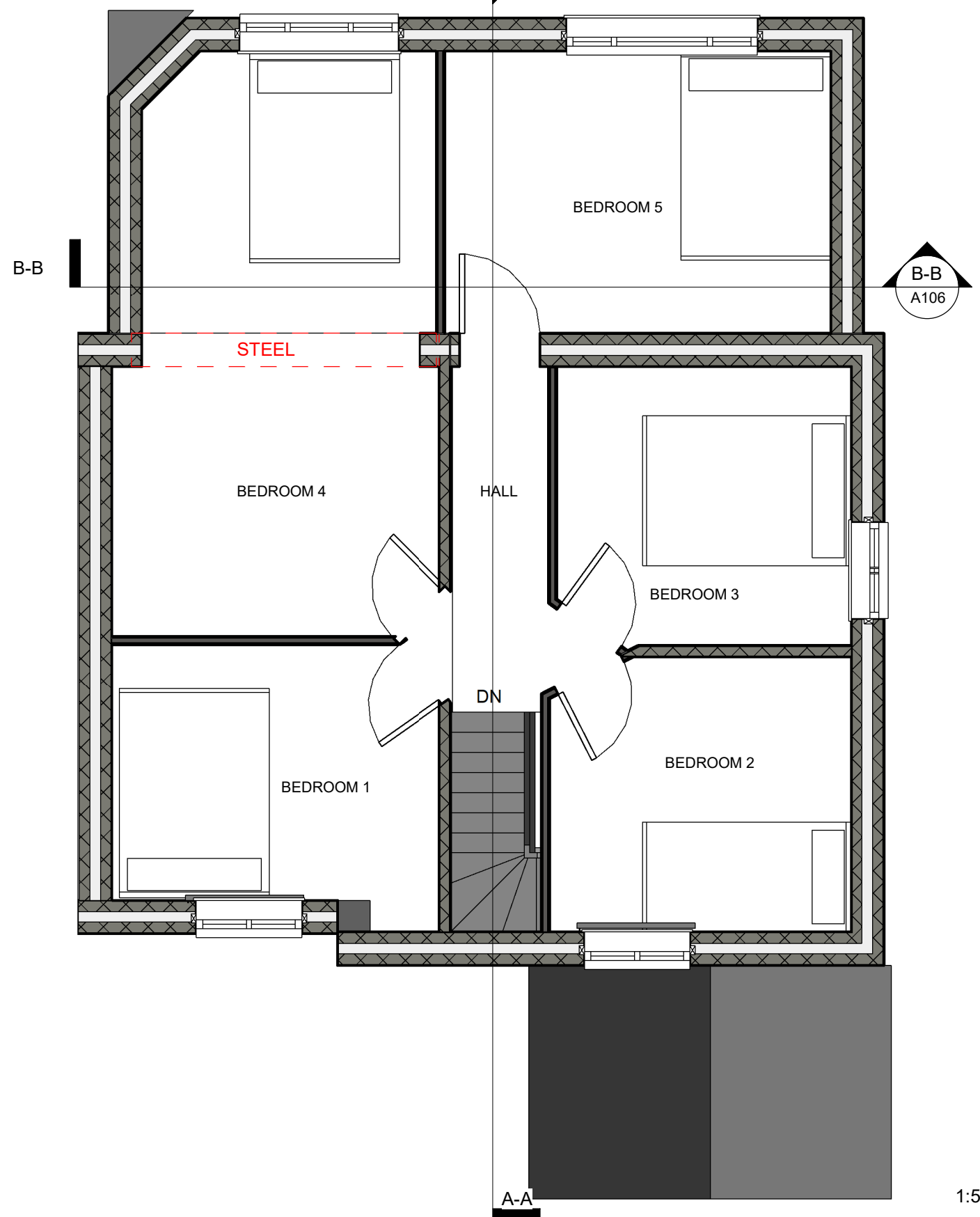

FIRST FLOOR PLAN

1:50

PROPOSED FIRST FLOOR PLAN & 45 DEGREE RULE



Project: 54 Sapperton Road
 Client: Mr & Mrs Wild
 Drawing: Proposed First Floor Plan
 Drawn By Lloyd Gordon
 Date: 14/07/2022
 Scale: 1:50, 1:100 @A3
 Revision: 1

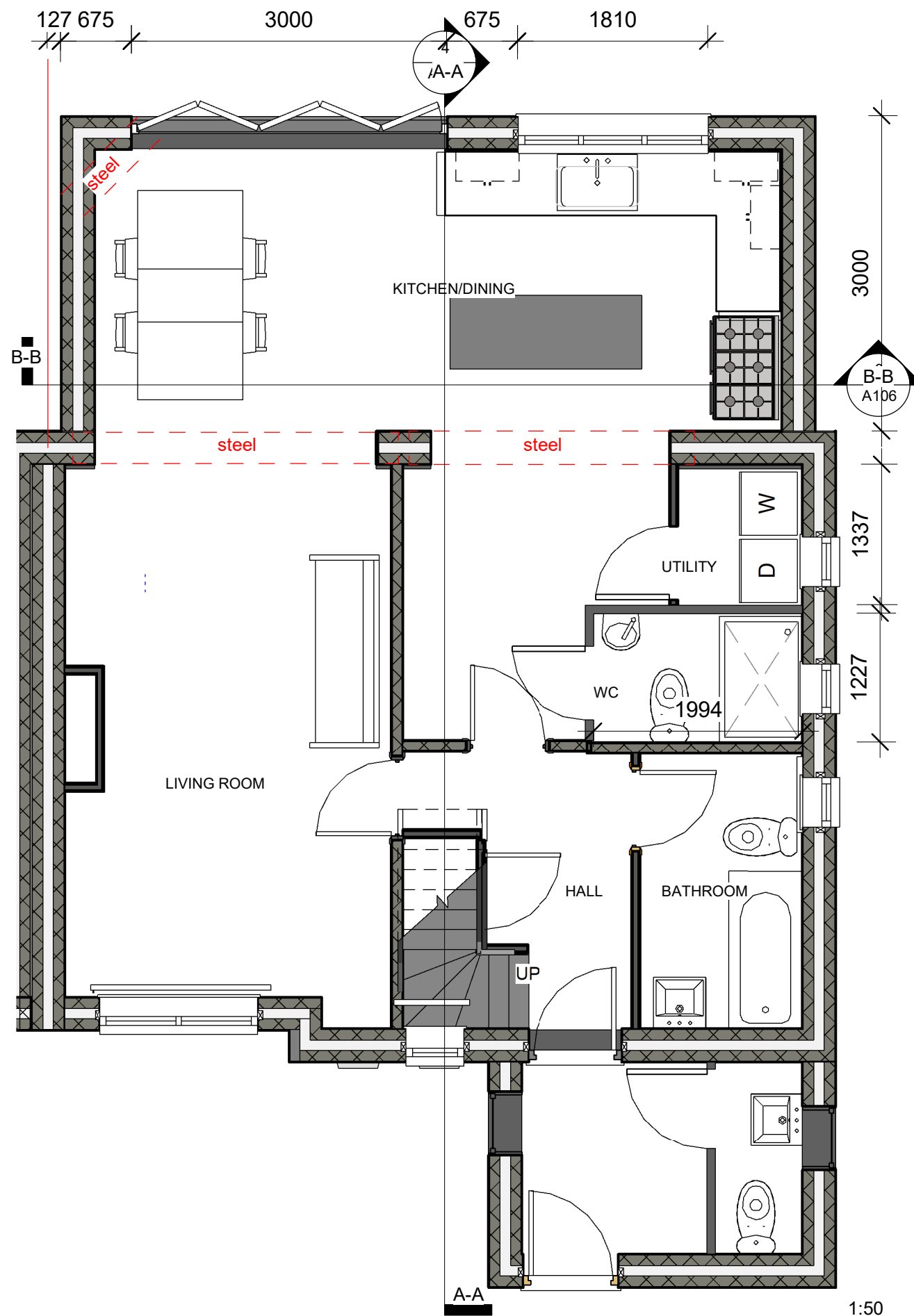

PROPOSED GROUND FLOOR PLAN

Notes:
Proposed Not to protrude the boundary

Severntrent build-over application required if construction within 3 metres of a shared drain

Building Regulations application required before works start

All Dimensions are to be checked on site

All proposed materials to match existing materials

Structural Engineers Calculations and Design Required Roof design & Steel Supports

Specification:

300mm wide cavity wall with 100mm cavity wall rock wool insulation Batts to BS 6676

Wall starter Ties fixed to existing external wall to BS EN10088-2

cavity wall ties positioned max 450mm vertical, 900mm horizontal to BS EN 845-1

Damp proof course laid level with existing floor level to BS EN 14909

Damp proof tray laid to BS 8215

Cavity wall closures positioned at windows and doors to BS EN ISO 9001

- Ground floor spec-
- (1) 100mm Hardcore
 - (2) 100mm compacted tight one stone
 - (3) 20mm sand binding
 - (4) Damp proof membrane BS EN 13967: 2012.
 - (5) 100mm rigid insulation BS 5241-1:1994
 - (6) separation layer
 - (7) 100mm concrete floor
 - (8) floor finish to be confirmed by client

Fascia/Soffit: 19mm Upvc with 25mm continuous ventilation

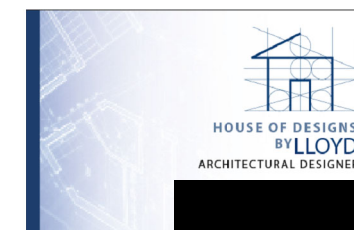

Project: 54 Sapperton Road
Client: Mr & Mrs Wild
Drawing: Proposed Ground Floor Plan
Drawn By Lloyd Gordon
Date: 14/07/2022
Scale: 1:50, @A3
Revision: 1



RENDER OF REAR



3D SKETCH OF REAR



KITCHEN RENDER

PROPOSED RENDERS

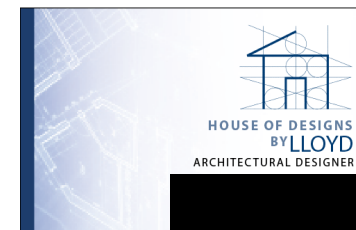

Project: 54 Sapperton Road
Client: Mr & Mrs Wild
Drawing: Proposed Renders
Drawn By Lloyd Gordon
Date: 14/07/2022
Scale: @A3
Revision: 1