

Gloucester City Plan Proposed Site Allocations 2016

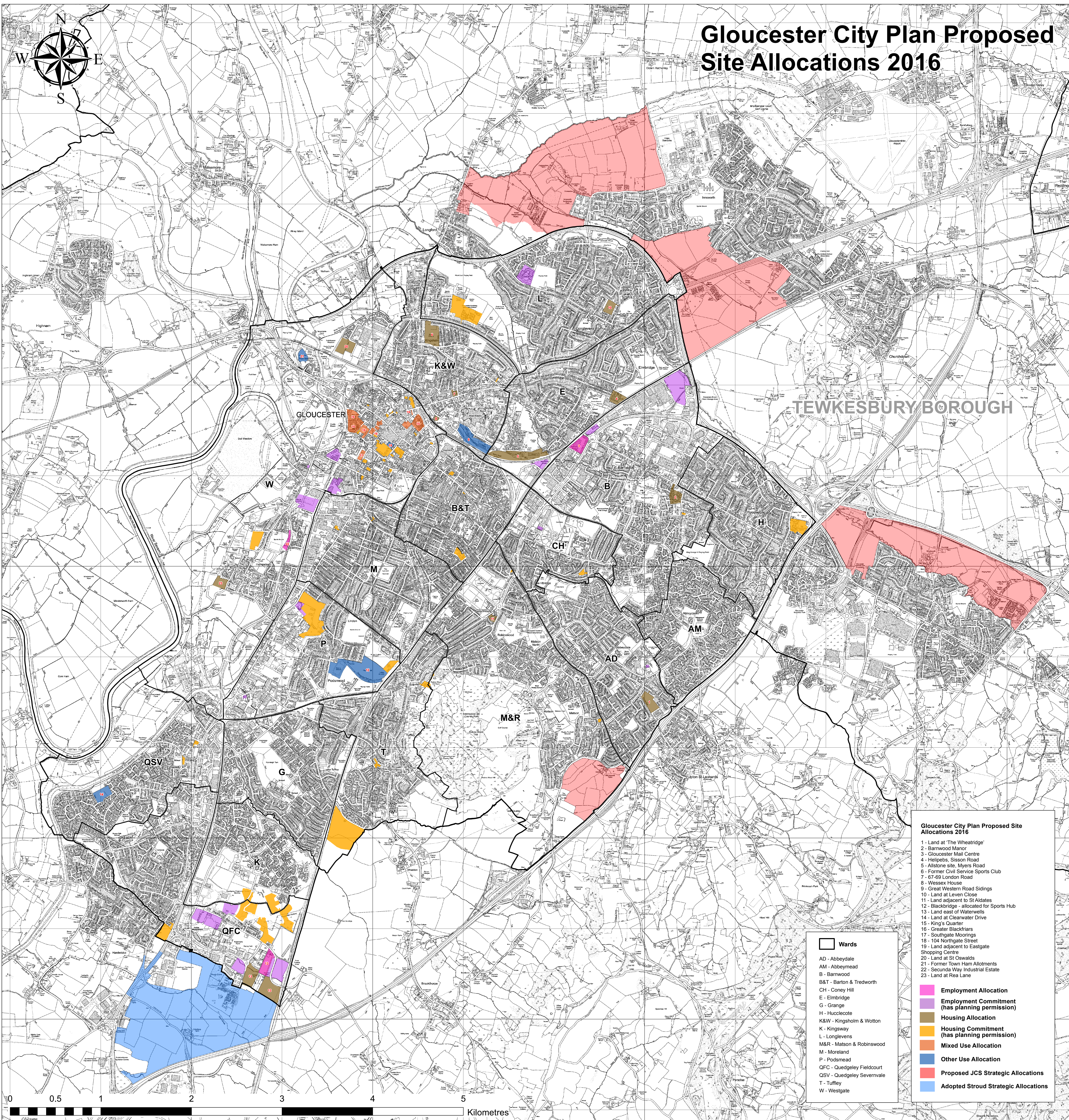

TEWKESBURY BOROUGH

Gloucester City Plan Proposed Site Allocations 2016

- 1 - Land at The Wheatridge
- 2 - Barnwood Manor
- 3 - Gloucester Mail Centre
- 4 - Helleps, Sisson Road
- 5 - Allstone site, Myers Road
- 6 - Former Civil Service Sports Club
- 7 - 67-69 London Road
- 8 - Wessex House
- 9 - Great Western Road Sidings
- 10 - Land at Leven Close
- 11 - Land adjacent to St Aldates
- 12 - Blackbridge - allocated for Sports Hub
- 13 - Land east of Waterwells
- 14 - Land at Clearwater Drive
- 15 - King's Quarter
- 16 - Greater Blackfriars
- 17 - Southgate Moorings
- 18 - 104 Northgate Street
- 19 - Land adjacent to Eastgate Shopping Centre
- 20 - Land at St Oswalds
- 21 - Former Town Ham Allotments
- 22 - Secunda Way Industrial Estate
- 23 - Land at Rea Lane

- Wards**
- AD - Abbeydale
 - AM - Abbeymead
 - B - Barnwood
 - B&T - Barton & Tredworth
 - CH - Coney Hill
 - E - Elmbridge
 - G - Grange
 - H - Hucclecote
 - K&W - Kingsholm & Wotton
 - L - Longlevens
 - M&R - Matson & Robinswood
 - M - Moreland
 - P - Podsmead
 - QFC - Quedgeley Fieldcourt
 - QSV - Quedgeley Severnvale
 - T - Tuffley
 - W - Westgate

- Employment Allocation
- Employment Commitment (has planning permission)
- Housing Allocation
- Housing Commitment (has planning permission)
- Mixed Use Allocation
- Other Use Allocation
- Proposed JCS Strategic Allocations
- Adopted Stroud Strategic Allocations

